Exhibit
Progress

al exhibition of the
ey Art Association
der the auspices of
Arts Association, at
per Mansion, their
rs, from September
1. Not only will this
that the exhibition
in Marblehead, but
ded interest of its
the famous colonial
is being restored
exhibition purposes
head Arts Associa-

. Coburn is presi-
rrimack Valley Art
d Miss Julia Cogs-
ry and treasurer.
es, Jr., of Andover
Mrs. Earl F. Cook,
abeth Robinson of
llery, will serve as
rector in charge of

included in the so-
k Valley embraces
daries extending as
ncord, N. H., as far
urg, as far east as
nd as far south
led territory at Sa-
head.
two years, special
een placed on the
llery, which was
se whose art pur-
ecessarily be gov-
finite price range.
gain will include
prints, and sculp-
uality to the rest of
out priced not over

to exhibit may se-
formation from the
.

attended the Mar-
class picnic at
pswich, last Thurs-
eeting, with instal-
s will take place
y in September.

TEL.
11-W
USE
, 7:30
ednesdays
3:50; 9:10
Rio 2:25; 7:40
ow Saturday)
Fri. 3:35; 8:50
:25; 5:30; 8:35
Fri. 2:25; 7:40
Sat. 4:10; 7:15
:25; 5:40; 8:55
Mon. 4:05; 9:20
Sun. 3:55; 7:10
Mon. 2:25; 7:40
y 12-13-14
-Th. 3:30; 8:45
:25; 3:25; 8:25
-Th. 2:25; 7:40
Wed. 4:15; 7:15

MEMORIAL HALL LIBRARY,
ANDOVER,
MASS.

Andover Townsman

Andover everywhere and always, first, last—the manly, straightforward, sober, patriotic New England Town—PHILLIPS BROOKS

5 Cents—$2 Per Year

ANDOVER, MASSACHUSETTS, JULY 14, 1938

Volume LI—Number 40

B.P.W. Considers Sewer Projects

Discuss Health Chairman's Suggestions For Sewer Projects

Sewer projects, water extensions and sidewalk work were considered at the meeting of the Board of Public Works held on Tuesday night, but no definite action was taken because of lack of funds. However, a special town meeting is being talked of by some private citizens, and the projects may come up at that time, probably not before September, however.

Following the recent Townsman editorial about gravel road projects, Franklin H. Stacey, chairman of the board of health, sent to the Board of Public Works a list of possible sewer projects for their consideration. They included a Pine street project, a Ballardvale system and one on North Main street from Stinson's bridge to Haverhill street. The average cost of a sewer is $2.20 per foot, with the abuttors on either side of the street being assessed $1.10 per running foot, the cost to the town in many instances being nothing. Fred E. Cheever attended the meeting to offer his cooperation on the project with rights-of-way in Johnson acres, etc., and the board is planning to take elevations through his land to see if it woud be possible.

It is impossible to run sewerage from Pine street to Elm because the intersection is at a low spot, with gravity not carrying it to the present sewer at the intersection of Walnut avenue. The plan talked

(Continued on Page 3)

Dies Ten Days After 91st Birthday

On July the first, Mrs. Jane Sheasgreen observed her 91st birthday at the home of her daughter, Mrs. Mary Boudreau, well-known ticket agent, of 53 Essex street. Last Sunday, ten days later, Mrs. Sheasgreen passed away, having been ill but a very short time.

Mrs. Sheasgreen had lived in Andover the past seven years. She was born in Canada, but had lived in Lawrence for many years.

A high mass of requiem was held in St. Augustine's church yesterday morning, burial following in the church cemetery.

North Scores Hole-in-One

The second hole-in-one of the current season at the Andover Country club was made last Saturday by Clifford M. North, chairman of the greens committee, on the fifth hole, 130 yards. George Culver was the previous holer-in-one.

Hold Up School Department Bills

Selectmen Feel Transportation Charges of Supervisors Exhorbitant

Several school department bills have been held up by the selectmen because of alleged exorbitant charges for transportation. The bills were from several supervisors who use their own cars for transportation to the outlying schools. The selectmen objected to the charge of three dollars for trips to the North School, the round-trip totalling nine miles.

The rate of thirty-three cents per mile is in contrast to the rate of five or six cents per mile in other departments. The selectmen allow welfare agent Arthur W. Cole six cents a mile because of all the stopping and starting he has to do. The W. P. A. supervisor is paid five cents per mile by the town. The selectmen formerly received five cents per mile for their travelling, but they have absorbed the charge themselves in recent years as well as telephone charges and a number of other items.

The school committee considered the three dollar charge a few years ago and it had been thought that the arrangement had been changed. Before the private cars were used, the supervisors had to hire taxis and the charge for the trip out to the North School was three dollars. When the supervisors started using their own cars, they continued the three dollar charge.

Legion Junions Looking Better

The local Legion Junior team is now in the throes of a late-season warm-up. After a very slow start, the boys have come back to show some really effective baseball in their last three games. Last Friday night they lost to Lawrence 1-0, and on Sunday afternoon they took Beverly into camp 9 to 5. Tomorrow evening they play Salem here.

Warren Deyermond did a good job on the mound in the Lawrence game, but the local team lost when a Lawrence player who had walked scored on one of the three hits Deyermond allowed. Andover had several chances to score.

Proctor did the hurling in the Beverly game, and was given good support. He allowed 13 hits, but fanned ten and kept the bingles well-scattered.

Board of Health Adopts New Rules

The Board of Health has adopted an extensive set of new rules and regulations. The first rules were adopted in 1892, revisions being made in 1916.

Under the law most of the rules have to be legally advertised, and a portion of them appear in today's Townsman, the balance to follow next week.

ARBROATH PICNIC

Eighty-six adults and over thirty children attended the Arbroath association's annual picnic held last Saturday at Pelham, N. H. Races were enjoyed, and in the feature sports event, the women defeated the men in a baseball game, the score of which according to one of the men was "7-2 or sumthin like that."

Drowns Week Before Wedding Day

Yesterday was to have been a joyous day at 199 North Main street, the home of Mr. and Mrs. Samuel Forsythe. Their 18-year-old daughter May, was to have been married to a fine, clean-cut young man from Worcester. Her sister Connie, just out of junior high, had been looking forward to standing up for her older sister.

The bridgroom-to-be came up for a visit on the Fourth and had been enjoying a rest the following week.

Last Thursday was very hot, and after supper Sam, Jr., and the young man, Joseph P. Hawthorne, Jr., decided to go for a swim in the Shawsheen river down near Hartwell Abbot's, at the "Clay Bottom." Joseph swam out about 15 feet, while Sam sat on the banking. Then before his eyes the Worcester boy sank from sight. Sam swam in and dove four or five times, then dashed back to the Chester Abbott's to telephone the police. The fire department inhalator was sent down together with a rowboat.

It was shortly after six that the police were notified. Between then and 7:40 the boat hovered near the spot where Joseph had gone down, while several swimmers including Sam Forsyth Jr., dove many times in repeated efforts to locate the body. It was John Robertson, former head lifeguard at Pomps pond, who finally located the body, and then shortly afterwards Warner Sayles hooked it into the boat.

Until 8:20 rescue workers tried to resuscitate the young man, with Dr. Hartigan's pronouncement of death putting an end to their toil, which convinced though they were that the boy was beyond help was none the less earnest. In the meantime Mr. Forsythe, who had heard in the square that someone had drowned near Abbott's and had taxied down there with fear in his heart, was taken home by Sidney White to break the news to May. The girl broke down, but later in the evening was bearing up bravely.

Intensify Drive Against Speeders

Registrar Goodwin Compliments Local Police—Eight In Court

Efforts to cut down speeding in Andover are to be intensified, Chairman Howell F. Shepard of the Board of Selectmen stated Tuesday night. Eight speeders appered before Judge Hargedon yesterday morning in local court, and the names of many others have been sent to the registry of motor vehicles.

Judge Hargedon fell in with the aims of the local department when he levied fines of five dollars on six of yesterday's defendants and fines of ten dollars on the other two. He issued a warning that he'd go higher if necessary to cut down speeding here.

Two weeks ago a check-up was made at the corner of North Main and Harding streets where there have been many complaints of speeding. A large number of names were sent into Boston as the result. The usual procedure followed by the registry is the sending out of warning notices, followed for second offenses by suspension of licenses for seven days. Speeding over fifty results automatically in a suspension, as does driving and being stopped for an alleged violation when there is an odor of liquor on one's breath.

Police estimate that only about ten percent of those stopped are brought into court on complaints, and about half the other ninety percent are reported to the Registry.

Frank Goodwin, Registrar of Motor Vehicles, has written the local board complimenting the police department on its work, and stating that the Lawrence office will continue to assist in cutting down speed here in Andover.

Babe Popularity Contest Friday

Tomorrow night the annual baby popularity contest will be held on all three playgrounds, and the following week an amateur contest will be held.

There will be five groups in the baby contest: under one, under two, under three, under four, and twins under four.

On next Monday night the tournaments will begin, including sand-building, heel toss, checkers, jackstones, box hockey, miniature bowling and croquet.

PENNY BEANO

The British War Veterans' auxiliary enjoyed a penny beano after their meeting last evening. Refreshments were served.

Ye ANDOVER MANSE

OPEN THIS SUMMER

Moderate Prices

LUNCHEONS 50c up

DINNERS 60c up

Unexcelled Cuisine

Everything for the Pleasure of the Motorist

Andover Motor Service

90 MAIN ST. — Tel. 208

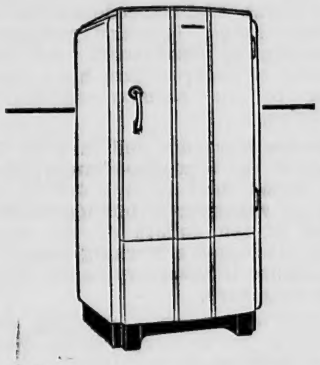

SINCE 1927

PRICE REDUCED 50%

Operating Cost Reduced 60%

Cold Capacity Increased 56%

Operating Sound Reduced 78%

Freezing Speed 3 Times as Fast

Frank A. Welch & Co.

HOME APPLIANCES

Musgrove Bldg. Tel. 1143-W

Andover Resident in Czechoslovaki

Mrs. Hugh D. McClellan sailed for Prague, Czechoslovakia, early in May, with her son, to visit her family. She writes that the situation was quite serious. Jut before she arrived there, a little fighting had started and some railroad bridges were torn up to keep the Germans out. Then some big squadrons of Soviet airplanes made them decide to turn back. She also writes that things in Austria didn't happen as we read about it in the papers. A train before hers took four hours to pass the frontier.

Mr. McClellan is employed as an architect in the Federal Housing authority.

MARRIAGE INTENTIONS

Francis E. Rees, 22 Glen road, Reading, and Irene L. Comeau, 295 No. Main street.

Harold K. Whitman, Ballardvale road, and Emil E. Baker, 20 School street.

Big WEEK END Savings!

Every Saturday from 7 P.M. until Monday morning at 4:30 A.M., most out-of-town telephone rates step way down. You get big savings on many calls. For instance, you can telephone 96 miles for only 35c* — 116 miles for only 40c* — 140 miles for only 45c*. *3 minute station-to-station rates.

TELEPHONE

Fire Department Lights Square

Andover square and a good part of Main street were in darkness last night as the result of a broken lamp socket on Essex street. Shortly before eleven the fire department ladder truck was sent out to the square to flood-light it with the new generator and lights bought after the flood period two years ago. For several minutes firemen yanked at the generator in a vain endeavor to get it started, and then Selectman Shepard reached down, fiddled with a jigger here and an other there, Gus Reilly gave a tug on the rope and the lights went on.

Shortly after this the power company had remedied the trouble, evidently caused by the throwing of a stone.

Sergt. Leonard Saunders of the police department is enjoying his annual vacation. Sergeant Ray Hickey is occupying the night desk during his absence. Officers Stevens and Gillespie have returned from their vacations.

Charles Winters of 78 Haverhill street left last Saturday for the National Guard Camp, at Falmouth, where he will be located two weeks.

Avis Robson, bookkeeper at the J. E. Pitman Estate, is enjoying her annual vacation at Old Orchard.

Chief Alfred H. McKee of the North Andover police and Chief George Dane of the Andover police, spent the week-end with Chairman Howell F. Shepard at New Bedford. While there Chief Dane assisted Chairman Shepard by pumping out a leaky lobster boat.

NOTICE

$25 REWARD to the person giving information leading to the arrest and conviction of person or persons who have been destroying property at the Andover Sportsmen's Club Field on Route 125, No. Andover, Mass., 63 Park street, Andover.

Church Calendar

SOUTH AND FREE CHURCHES

Sunday, 10:45 Morning worship with sermon by Rev. Herman C. Johnson on "The Momentum of Goodness."

Saturday, July 23, Free Church Men's Club will run a Boosters' Day with field events and refreshments at the Smith and Dove cricket field.

WEST CHURCH

Sunday, 10:30 Morning worship with sermon by the pastor: "Albert Schweitzer"; Mrs. John Fielding, soloist.

CHRIST CHURCH

Sunday, Holy Communion at 7 and 8; Litany and sermon at 10.

ST. AUGUSTINE'S CHURCH

Sunday masses at 6:30, 8:15, 9:45, 11:30; week-day masses at 7:30.

BAPTIST CHURCH

Sunday, 10:45 Morning worship. Special music. Sermon by the pastor: "Wise and Harmless." Wednesday 7:30 p. m. Quarterly meeting.

Two Republicans Take Out Papers

Two more Republicans have entered the race for nomination as representative. One is Gordon R. Cannon, who ran two years ago, and the other is Peter Dugan, assistant at the Phillips academy gymnasium who figures that his Andover connections plus his present residence in South Lawrence will help him out.

Obituaries

Harry Reed

On July 5, Harry Reed, formerly of this town, passed away at the Greer Memorial hospital in Canaan, Conn. Surviving are his mother, Mrs. Lydia Reed of Andover, and two sisters, Mrs. William Stopford and Mrs. M. J. Marr of Andover, in addition to another sister, three brothers, his wife and six children.

Bothered by Sunburn or Poison Ivy?

Gypsy Cream relieves sunburn, heat rash, ivy or oak poison, moth itch, insect bites, nettle rash or hives.

SOOTHES - COOLS - PROTECTS

The HARTIGAN PHARMACY

Corner Main and Chestnut Streets

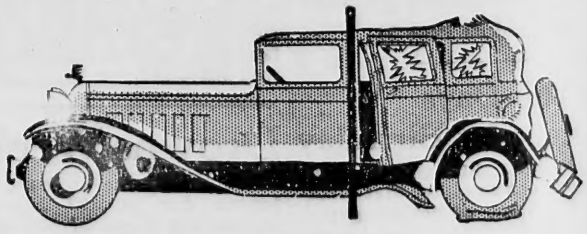

NOT DENTISTS—

your dents can be treated here. Your car, whether old or new, probably has some fender dents which our body and paint shop can eliminate and refinish to look like new, at a reasonable cost.

Shawsheen Motor Mart

HAVERHILL STREET Tel. 767

Local News Notes

The old colonial home and its beautiful grounds situated among the elms owned by Gerard and Lillian S. Chapin at 41 School street, has been sold to Jesse and Amelia P. Bottomley of Fulton, N. Y. Mr. Bottomley has taken over the duties as new agent of the Shawsheen Mills. The sale was made through the W. Shirley Barnard real estate and insurance agency.

Mrs. Byron Goodrich and Miss Marjorie Goodrich of Lebanon, N. H., visited recently with Mrs. Joseph Whalen of the Fuller Apartments.

Mr. and Mrs. Edward R. Lawson entertained William Green of Jamestown, N. Y., last week.

Mr. and Mrs. Daniel Hartigan and daughter of Avon street have been enjoying a few days' stay at Biddeford Pool, Maine.

Miss Dorothy Winn of the Insurance offices is visiting in Lima, Ohio.

Mr. and Mrs. Charles Hudon of High street have been enjoying a vacation at Hookset, N. H.

Ernestine Look, daughter of Dr. Percy J. Look, is summering at Twin Fir Camps, at St. Lucie de Doncaster, Quebec, Canada, where she is serving as dramatic counsellor.

Mr. and Mrs. Clifford W. Dunnels and family have returned to Andover after enjoying a two weeks' vacation at Brewster.

George Carney and Clyde White are on their two weeks' tour of duty at the National Guard camp at Cape Cod.

Mrs. Margaret Kinnear of Arbroath, Scotland, has left Andover to visit other relatives in Canada

Robert and Roger Dea of Summer street celebrated their eighth birthday at Crane Beach Sunday.

Mr. and Mrs. Lester C. Connor and Buddy Connor of Windsor street have returned from a two weeks' auto trip that took them as far South as Mt. Vernon, Va.

Mr. and Mrs. Edward F. Reilly of Kenilworth street are to take up their residence on Windsor street shortly.

Miss Kathleen Addison of Ottawa, Canada, is visiting her uncle and aunt, Mr. and Mrs. James MacMeekin, 30 Salem street.

Mrs. Elizabeth Baldwin left last Sunday for a three weeks' visit with her son Walter J. Baldwin of Waltham.

ROY A. DANIELS
Electrical Contractor
78 Chestnut St. Andover
Phone 451

B. P. W. CONSIDERS SEWER PROJECTS

(Continued from Page 1)

about Tuesday woud be to have the sewer run down Pine street, part draining into the Summer street sewer and the rest into Shipman road in Johnson acres, thence along Shipman road to a low spot, across Mr. Cheever's lots, through the Burton property, then into Carmel road, or through town property to High street. This woud take care of the sewage of Pine street and Shipman road, and also part of Elm street. The return to the town in assessments woud be over $2,000, and the work would be done under the W. P. A.

Philip Hardy and John Pike attended the meeting to speak in favor of concrete sidewalk work. Under the W. P. A. plan the abuttor furnishes cement at a cost of 60 cents a yard, the W. P. A. furnishes the labor, but there is an additional cost to the town which the Board figures at $1.14 per yard, including forms, carpenter labor, trucking and gravel. This the Board does not feel able to absorb at the present time.

Two residents of County road were present asking for a water extension, but this would be up to a town meeting.

Edwin Hadley of Wolcott avenue and two college friends have left for a trip to California by auto.

in a Smoothie Reg. U. S. Pat. Off. CONTROLEUR (Patented)

Heathfully AIR COOLED

SUMMER MESH

A new season brings new fashion lines, and the need for new foundations.

Controleur Smoothies are styled to give you the sleek slim-hipped lines with gentle restraint. The shaped back panel creates a youthful contour.

$5.00 and $3.50

Also GIRDLES

$2.50, $3.50 and $5.00

Outer Garments in Smoothie Brocaded Controleur ranging from $9.50 to $10.00. Slip into the Smoothie garment specially cut to flatter all bulges, nip in your waist and make you pencil-like.

Expert Fittings

A. B. SUTHERLAND CO.

309 Essex Street—Lawrence

Free Delivery to Andover Daily **Free Telephone Service—Call And. 300**

THE ANDOVER
TOWNSMAN
Established 1887
Published on Thursday at Smith & Coutts Co., 4 Park Street, Andover, Mass., by Elmer J. Grover.
Entered at the Andover Postoffice as Second Class Matter

Clean Up Andover Square

"Clean up Andover Square" was the order given out to his officers by Chief of Police George A. Dane recently, and since that time some improvement has been seen. The drive came very much into prominence over the Fourth when three young men allegedly under the influence resisted efforts of two young officers to make them go home, the result being what inevitably happens to young men who think that they can "get away" with being smart with the law.

Then the young men and their Andover square comrades decided that one of the officers was using his authority too much, and they even talked about petitioning for his removal. Fortunately those who have the power to remove officers are men who would side with an officer who was doing his duty rather than a group of men who had hoped that the officer would be afraid to do his duty.

If license is ever repealed in Andover, it's not going to be those who are against it who will defeat it as much as those who are too much for it. Andover square, especially on Saturday evenings is pretty much of a disreputable-looking place, and unless those who have made it look this way come to the realization that they themselves are killing license, some biennial election will see Andover back in the "dry" column.

There are many voters here in Andover who voted for license not because they cared anything about drinking themselves, but because they felt other people who wanted the privilege had the right to drink provided that they did not infringe upon other people's rights in so doing. They feel that if a man wants, he can sit in his own home and have a drink; some feel that if a man wants he can go into a restaurant and drink, even guzzle; but they all feel this: that no one has a right to drink to excess and then allow himself to become a public nuisance. That is what has happened in Andover square. Saturday nights respectable people have hesitated to come through the square shopping because of the unpleasantness of passing a group of inebriates. It has definitely hurt the business of merchants who have their shops near that section. It has resulted too often in decidedly unsanitary conditions up Post Office avenue and even on Main street and Elm street.

The police are to be congratulated for trying to get these men to go home when they have had too much. It isn't helping Andover one bit to have passersby see the square crowded with men who are nothing more than a disgrace, men who are under the mistaken impression that the license the town gave them to drink carried with it the license to be a public nuisance. When Andover's voters showed themselves in favor of license, they said that they were willing that people should drink, but they definitely did not say that men could under that license drink too much and then become obnoxious to decent citizens.

LIFE In Andover This Week

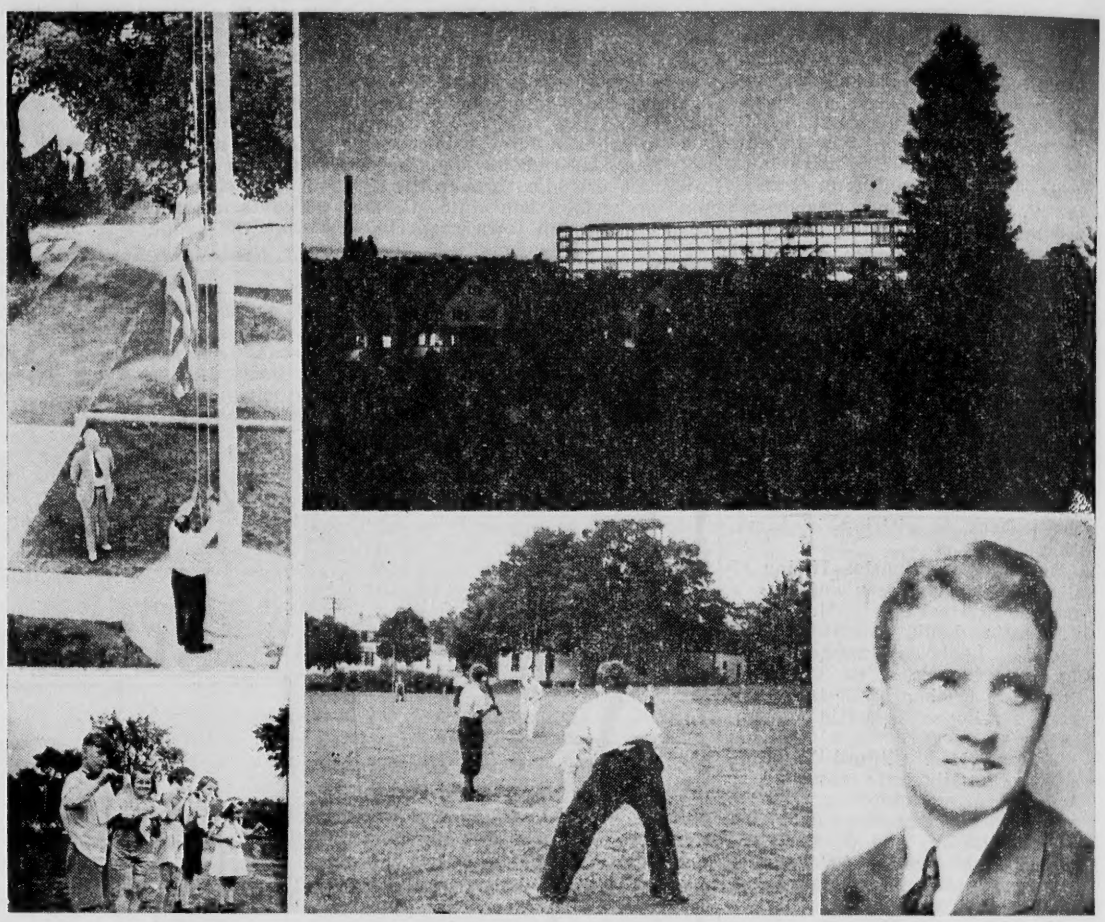

Top left: Postmaster John McDonald watching Tom Dea raise the flag on the new flag-pole recently erected beside the post office.

Top right: Light above the darkness in Shawsheen Village spells "Recovery." The Shawsheen mills these nights are ablaze with lights as operations are carried on at capacity on two shifts and many departments are running a third.

Lower left: Blowing bubbles in the annual playground bubble-blowing contest.

Lower center: A baseball game at the Vale playground, with instructor Jim Doherty tossing them up to the youngsters.

Photos by Donald Surette

Lower right: Joseph Hawthorne, Jr., who died in the Shawsheen river last Thursday, six days before his scheduled wedding to May Forsythe of 199 North Main street.

Siftings

These round-the-world record-seeking flights are attempts to see how long it takes you to get where you are.

* * *

Whoever pulls a false alarm in daylight wouldn't repeat the stunt if he had the daylight knocked out of him.

* * *

Those West Andover roads cost a lot, for school employees to travel on.

News of Other Days

What You and Your Neighbors Were Doing in Days Gone By

Fifty Years Ago

Rev. Wm. G. Poor of Kansas, an Andover boy, was one of the speakers at the convention of the Young People's Christian Endeavor Society in Chicago this week.

J. P. Butterfield has recently purchased a handsome young horse.

Preparations are making for moving the brick academy, Abbot academy, to the rear of South hall. It is to be turned partly round so as to face northerly. The present site of the Academy will thus become an open lawn. The first of the new buildings is to be put up in the rear of the old Smith Hall site, facing this lawn.

Mrs. Charles Bowman has moved from Main street to Mr. Cogswell's old house in Abbott Village.

Mrs. Charles G. Hussey and Miss Maggie Leitch are spending a week in Providence, R. I.

Surveyor Hayward has been placing gravel on the sidewalks in the Vale the past week.

Twenty-five Years Ago

William Poland has gone to work for Crowley and Co., druggists, for the remainder of the summer.

Frank E. Dodge, the well-known local mason, has purchased the Wardwell property on the south side of Summer street.

Andover was visited on last Friday afternoon by a party of suffragettes headed by Miss Margaret Foley. The party consisted of five women in an automobile and the stop was made in front of the town house. It was the intention of Miss Foley to make an address, but owing to the lack of an audience, this idea was given up.

Mr. and Mrs. Thomas Gorrie have gone to New York where they will enjoy a week's vacation.

Mr. and Mrs. Herbert F. Chase and son Abbott left town yesterday for Edgartown where they will spend a two weeks' vacation.

Mrs. A. Lincoln Cates and daughter Ruth, spent the week-end with relatives in Manchester, N. H.

Mr. and Mrs. Richard A. Ward announce the engagement of their daughter, Mildred Greeley, to Leverett N. Putnam of Danvers.

William A. Allen has purchased the Valpey property on the corner of Main street and Post Office avenue. Mr. Allen is planning to open a music store on the second floor of the building.

The South church is asking Rev. Mr. Shipman to withdraw his resignation.

The new garage of Myerscough and Buchan on Main street is now being occupied by its owners.

Ten Years Ago

Mr. and Mrs. Frank O'Brien will leave shortly for a year's trip to Europe. Mr. O'Brien, who is a member of the Phillips Academy faculty, has been granted a year's leave of absence.

Marcus Hill of Walnut avenue is spending the summer at his hotel at Wellfleet, Cape Cod.

Box 75 sounded at 5 Thursday afternoon for a fire at the Shattuck farm. The flames which had started in some rubbish in the barn were extinguished before the two pieces of apparatus arrived.

Mr. and Mrs. Arthur W. Sweeney and family of Central street are spending the summer months in North Bridgton, Me.

The British War veterans will hold their annual picnic on Sunday, August 14.

THE BEAN BALL

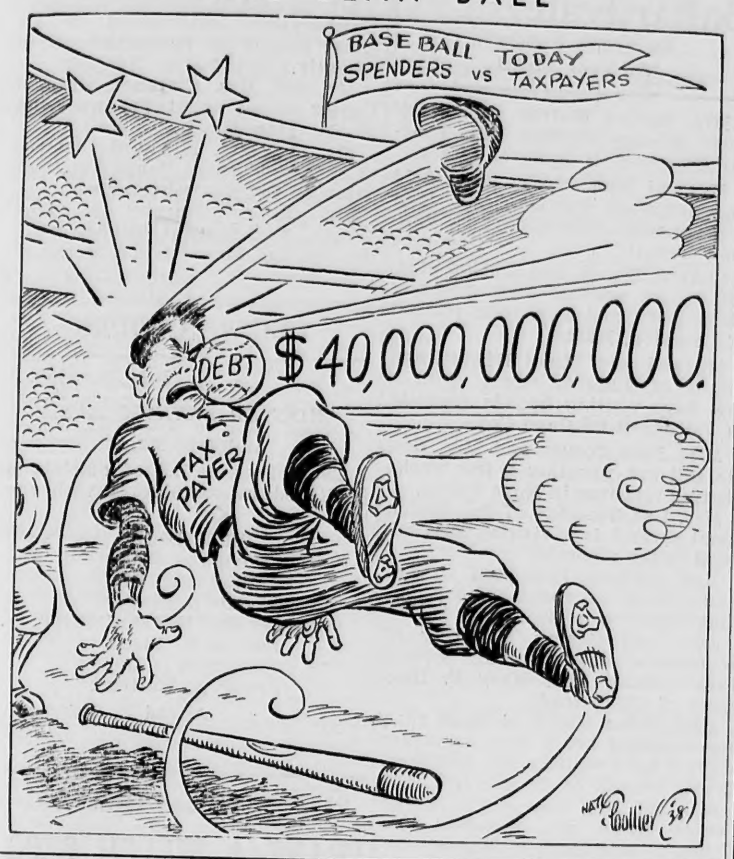

Mormon Elders in Work Here

Two missionaries representing the Church of Jesus Christ of Latter-day Saints recently arrived in Andover to take over Church activities in this section of Eastern Massachusetts. Laboring for what is better known as the "Mormon" Church, these young men, Elders Max Browning and Elbert R. Simmons, expect to remain here during the summer months and as much longer as is seen fit. They are residing at 28 Essex street.

Each Sunday morning, they present a program over a local radio station which features choral and organ music of the famous Mormon organ and choir located at the cross roads of the west in Salt Lake City, Utah. Other activities include giving of illustrated lectures, and speaking upon their religious philosophy at different churches and service organizations as well as in homes.

Both missionaries are ordained ministers, and have had preliminary theistic training in connection with regular high school and college work in Utah. Mr. Browning attended Weber College in Ogden, while Mr. Simmons attended a church institute at the Utah State Agricultural College in Logan. After a period of two years, which is devoted entirely to missionary work, they will return to their homes in Utah, and new missionaries will take their places.

Income of the City of Boston conscience fund amounted to $324 in 1936.

ALLIED PAINT STORES
Strahan Wall Papers
Phone: J. T. GAGNE, Andover 1067

PLUMBING and HEATING
CHARLES HUDON
60 High Street — Call 1293-W

FOR SALE—8 room colonial, best location, near center, all modern conveniences, 2 car garage.
W. SHIRLEY BARNARD
15 Barnard St. ANDOVER, MASS.
Tel. 202 - 869-W

BULOVA WATCHES
John H. Grecoe
OPTICIAN — JEWELER
56 Main Street Tel. 830-R
"The Biggest Little Jewelry Store In The State"

Births

A daughter to Mr. and Mrs. P. W. Hughes, 51 Red Spring road, street, July 10.

A daughter to Mr. and Mrs. Philip W. Hughes, 51 Red Spring road, July 11.

Marriages

Daniel V. Sullivan, 24 Maple avenue, and Anne Elizabeth Scanlon, 17 Allen court, Medford, at St. Cecelia's church, Boston, by Rev. William J. Carty ,July 6.

Laurice H. Brown, Glencliff, N. H., and Marian Elizabeth Hyam, 80 Walnut avenue, at Beverly, July 5, by Rev. Percy G. Beatty.

Paul N. Danner, 92 Everett street, Lawrence, and Alice H. Robinson, Isham Infirmary, at Lawrence, July 2.

PATRONIZE OUR ADVERTISERS

HOMES
MODERN and DESIRABLE
In
Shawsheen Village
REASONABLE in PRICE
Andover-Shawsheen Realty Co.
Aberdeen Bldg. Shawsheen Village Tel. 119

Order Your Coke Now
NEW ENGLAND COKE
More Heat
Less Ashes
Per Ton—Cash
$12.25
B. L. McDONALD COAL CO.
Main Street, Andover Tel. 234

CATALOGS BOOKS
JOB PRINTING
Quality
Prompt and Courteous Service
Smith & Coutts Co.
4 Park Street - - Andover, Mass.
Printers of The Townsman

20th Century English Muffins . . . .
You'll love them toasted and spread with butter. Delivered FRESH DAILY at the stores in Andover.

Curran & Joyce Co.
Manufacturers
Soda Waters and Ginger Ales

Shawsheen

By Mrs. Edith Kitchin
Balmoral Street Tel. 1128-R

Joyce Hansen of Dumbarton street is in Peterboro, N. H., at Sargent Camp.

Jean Batal is enjoying a stay at Camp Wankeela, Conway, N. H.

The Karl Harigs of North Main street are at Brier Neck, Gloucester.

Jean and Joan Waugh, and Sally North of William street are registered at Camp Bonne Heure, Meredith, N. H.

Bobby Waugh and Sammy Waugh are registered at a Boys' camp in Meredith.

Pauline MacMackin of Carisbrooke street left Sunday for Fairhaven to visit Janet Swift, formerly of Shawsheen Village.

Mrs. Hollan Gile of Hanover, N. H., is visiting her mother, Mrs. Annie V. Buckley on Carisbrooke street.

Mr. and Mrs. Roscoe S. Lewis of 20 Arundel street will take up their home in New Bedford about the first of August, when Mr. Lewis will take charge of Grant's store. Their small son, Edmund, has fully recovered from a tonsil operation, and Pauline Lewis came back from a short vacation in Auburn, Maine, on Friday.

Nancy Shulze, daughter of Mr. and Mrs. Carleton E. Shulze of Carisbrooke street has just recovered from a tonsil operation.

Mrs. Leslie Eaton and Eleanor Eaton are in Bradford, N. H. for a vacation.

Mr. and Mrs. Emil J. C. Shulze and Ruth Hammond will spend the week at Prudence Island, R. I.

Mr. and Mrs. William J. Scanlon and Ann Scanlon of Arundel street will be at Osterville for the next two weeks.

Mrs. M. Tuttle has returned from San Antonio, Texas, and is at the home of her son, Murray W. Tuttle on North Main street.

Richard Pratt of Riverina road went to So. Freeport, Maine, last Saturday for a vacation.

PLAN BENEFIT GAME

There is a possibility that the major baseball event of the season will take place after Labor Day as Captain Albert J. Malley of the White Hopes is looking around for a formidable opponent. This big game will interest the Village people as the proceeds will go towards the Richardson School Shawsheen project.

MARK 88th BIRTHDAY

At a family gathering Friday afternoon, Mrs. Leslie N. Herrick of Argyle street entertained in honor of her mother, Mrs. Elizabeth Baldwin. It was the celebration of her 88th birthday. Delicious refreshments were served.

Those present from the Village were Mr. and Mrs. Henry I. Carr, Sherman Carr, Mr. and Mrs. George Cochrane, Nelson Herrick, Mrs. Laura Underhill, Mrs. Baldwin, Mr. and Mrs. Leslie N. Herrick, and Gretchen Herrick.

TO CHOOSE "MISS SHAWSHEEN VILLAGE"

"Miss Shawsheen Village" will be selected on Thursday evening, July 28, at the outdoor dancing pavilion at Shawsheen Spa.

35¢ goes a long way now!

You can accomplish a lot by an out-of-town call . . . and it costs far less than you expect. Evenings after 7 and all day Sunday 35¢* will take you anywhere 96 miles away. Even 25 cents goes a surprising distance. Get things done. Keep in touch by telephone.

*3 minute station-to-station rates.

TELEPHONE

ONLY A FEW DAYS MORE
TO SAVE YOUR MONEY.
CONTRACT NOW

NEW ENGLAND COKE

MADE IN NEW ENGLAND
BY NEW ENGLAND LABOR

$12.25 PER TON CASH

MORE HEAT — LESS ASHES
GUARANTEED
OR YOUR MONEY REFUNDED

CROSS COAL CO.
1 Main Street Tel. 219 Andover

Ballardvale

By Frank Haggerty
Andover Street

Mrs. Marion Murray of Rowley spent Monday visiting Mrs. Timothy Haggerty of Andover street.

Mr. and Mrs. Claude Butterfield and daughter, Patricia, and Joan O'Brien spent several days in Whitman recently.

Clifford Harris and Clifton Russell spent several days recently visiting Mr. and Mrs. John Russell of Lewiston, Maine.

Mr. and Mrs. Minot Edward and family of Andover street spent a few days visiting friends recently in Fairhaven on Cape Cod.

Miss Jean Cooper and Mrs. Bessie Dill are spending a few weeks visiting relatives in Nova Scotia.

Mrs. Leo Sweeney of So. Boston spent several days visiting Mrs. Edward Daley recently.

Mrs. Andrew Pendleton, Jr., of Andover street spent Sunday visiting relatives in Searsport, Me.

Jack and George Haggerty of Winchester are spending several days visiting Mrs. Mary F. Haggerty of Clark road.

Miss Helen Nicoll of Clark road has returned home after spending several days visiting Mr. and Mrs. Elwyn Russell of Westerly, R. I.

Mr. and Mrs. George Cheyne of Center street are spending two weeks at Bar Harbor, Maine.

Mr. and Mrs. William Riley of Oak street and Mr. and Mrs. John Platt and daughter Elaine spent Sunday at York Beach, Maine.

Foster Zink of Chester street is spending the summer at Rye Beach.

Mr. and Mrs. Thomas Bruce of Newburyport entertained Miss Ethel Brierly of Tewksbury street recently.

Mr. and Mrs. Clarence Moss of Center street spent the week-end at Hampton Beach.

Mr. and Mrs. Maynard Clemons of Wakefield spent Sunday at their camp on the Shawsheen river.

Mr. James Murphy of Fort Worth, Texas spent Tueday visiting Mr. and Mrs. Patrick Moran of Oak street.

LEGAL NOTICES

July 13, 1938.

ANDOVER SAVINGS BANK

Andover, Mass.

The following list of officials is published in compliance with the law:

PRESIDENT
Burton S. Flagg
TREASURER
Louis S. Finger
BOARD OF INVESTMENT
Burton S. Flagg
Frederick H. Jones
Frank A. Buttrick

Alfred E. Stearns,
Clerk

PLUMBING and HEATING
FRANK A. WELCH & CO.
MUSGROVE BUILDING
Tel. 1143-W Night Phone 1143-R

PAINT MODENE SERVICE
J. E. PITMAN EST., 63 Park Street, Tel. 664

Let Us Quote You
On Re-siding Your House Using
Asbestos Side-Wall Shingles

George W. Horne Co.
613 COMMON STREET, LAWRENCE
Established 1855 Tel. Law. 7331

SINCE 1840

Everett M. Lundgren
Funeral Director and Embalmer

Twenty-eight years of personal service to Andover and Suburban Towns. Fully equipped for all service. Massachusetts and New Hampshire license.

1840 to 1938 — HERMAN and JOSEPH ABBOTT, JAMES CRABTREE, CHARLES PARKER, F. H. MESSER, EVERETT M. LUNDGREN.

Now Located at 18-20 Elm St. — Tel. 303-W or 303-R

CLASSIFIED ADVERTISING

WORK WANTED

VENETIAN BLINDS for any size window at astoundingly low prices. Repairing of sofas and chairs. Studio couches, chairs recaned. Twin beds, balloon chairs, bookcases. Colonial Furniture Shop, 53 Park street, Andover.

WANTED—Position, by middle-aged nurse with hospital training and several years' experience private nursing, caring for invalid lady or gentleman or as companion-housekeeper for elderly lady or gentleman. Write Mrs. Gould, 11 Tenth avenue, Haverhill. Call Hav. 1765-W.

FOR SALE

FOR SALE—Zinnia, Aster, Petunia, Marigold, and other flower plants. Come and get them at 1 cent each. Evenings. Peter S. Myatt, 3 Highland avenue, Andover.

FOR RENT

THE ABERDEEN, exclusive, furnished and unfurnished, heated apartments, Shawsheen village; tiled bathrooms; free refrigeration, passenger elevator, hotel lobby, Rock-Wool Insulation, barber shop, $40 to $80 month. Tel. Andover 215.

FOR RENT—After June 1, dentist's or doctor's office, now Dr. Fleming's, above Hartigan's Pharmacy. Apply Polly Prim Beauty Shoppe, 66 Main street.

FOR RENT—Six-room flat. Apply 63 Park street.

HEATED MODERN APARTMENT—five rooms, bath with shower, two fireplaces, Electrolux, hot water supplied. Rent with garage $65. Apply N. Stowers, 89 Main street.

APARTMENT—Furnished or unfurnished—three rooms and bath. 11 Locke street. Tel. 1398.

LEGAL NOTICES

Andover Savings Bank

The following pass books issued by the Andover Savings Bank have been lost and application has been made for the issuance of duplicate books. Public notice of such application is hereby given in accordance with Section 40, Chapter 590, of the Acts of 1908.

Payment has been stopped.
Books No. 52269, 49658, 11, 21780, 40951.

LOUIS S. FINGER,
Treasurer

July 12, 1938.

Commonwealth of Massachusetts
PROBATE COURT

Essex, ss.

To all persons interested in the estate of Maurice J. Curran late of Andover in said County, deceased.

A petition has been presented to said Court for probate of a certain instrument purporting to be the last will of said deceased by Margaret M. Curran of Andover and Daniel J. Murphy of Lawrence and both in said County, praying that they be appointed executors thereof without giving a surety on their bonds.

If you desire to object thereto you or your attorney should file a written appearance in said Court at Newburyport before ten o'clock in the forenoon on the twenty-fifth day of July 1938, the return day of this citation.

Witness, JOHN V. PHELAN, Esquire, First Judge of said Court, this sixth day of July in the year one thousand nine hundred and thirty-eight.

WILLIAM F. SHANAHAN, *Register.*
(7-14-21)

Commonwealth of Massachusetts
PROBATE COURT

Essex, ss.

To all persons interested in the trust estate under the will of Emma J. Lincoln late of Andover in said County, deceased, for the benefit of Edwin Hale Lincoln and others.

The trustee of said estate has presented to said Court for allowance his first and final account.

If you desire to object thereto you or your attorney should file a written appearance in said Court at Salem before ten o'clock in the forenoon on the eighteenth day of July 1938, the return day of this citation.

Witness, JOHN V. PHELAN, Esquire, First Judge of said Court, this twenty-first day of June in the year one thousand nine hundred and thirty-eight.

WILLIAM F. SHANAHAN, *Register.*
(30-7-14)

Public Auction

Notice is hereby given that Lemuel Brown, administrator of the estate of John Stewart, late of Andover, deceased, will sell at public auction, on the premises on July 19, A.D., 1938, at 10 o'clock in the morning, the property of the late John Stewart, situated on the Easterly side of Bartlett Street in said Andover, and more fully described in the License to Sell granted by the Probate Court for the County of Essex, to the said Lemuel Brown, administrator, on September 9th, A.D., 1937.

The said premises are the same premises as conveyed to John W. Stewart, deceased, by Frank A. Brown, by deed dated December 20, 1906, and recorded with the North Essex District Registry of Deeds, Book 241, Page 1.

(30-7-14)

Commonwealth of Massachusetts
PROBATE COURT

Essex, ss.

To all persons interested in the estate of Elizabeth Herring late of Andover in said County, deceased.

A petition has been presented to said Court for probate of a certain instrument purporting to be the last will of said deceased by Frank R. Petty of Andover in said County, praying that he be appointed executor thereof without giving a surety on his bond.

If you desire to object thereto you or your attorney should file a written appearance in said Court at Newburyport before ten o'clock in the forenoon on the twenty-fifth day of July 1938, the return day of this citation.

Witness, JOHN V. PHELAN, Esquire, First Judge of said Court, this fifth day of July in the year one thousand nine hundred and thirty-eight.

WILLIAM F. SHANAHAN, *Register.*
(7-14-21)

Commonwealth of Massachusetts
PROBATE COURT

Essex, ss.

To all persons interested in the estate of Lucy Hayward Shaw late of Andover in said County, deceased.

A petition has been presented to said Court for probate of a certain instrument purporting to be the last will of said deceased by Burton S. Flagg of Andover in said County, praying that he be appointed executor thereof without giving a surety on his bond. (David Shaw the first executor named in said will having deceased).

If you desire to object thereto you or your attorney should file a written appearance in said Court at Salem before ten o'clock in the forenoon on the first day of August 1938, the return day of this citation.

Witness JOHN V. PHELAN, Esquire, First Judge of said Court, this sixth day of July in the year one thousand nine hundred and thirty-eight.

WILLIAM F. SHANAHAN, *Register.*
(14-21-28)

SHERIFF'S SALE
Commonwealth of Massachusetts

Lawrence, Mass.,
July 1, 1938.

ESSEX, ss.

By virtue of an execution which issued on a judgment at the District Court, holden at Lawrence, within said County of Essex, on the 28th day of May, A.D., 1938, in favor of Everett M. Lundgren, of Andover, against the goods and estate which were of John W. Stewart late of said Andover, now in the hands and possession of Lemuel Brown of Lawrence in said County of Essex, Administrator of the goods and estate of said John W. Stewart, defendant, I have taken all the right, title and interest which were the said goods and estate of the within named John W. Stewart, late of said Andover, now in the hands and possession of Lemuel Brown, of Lawrence, in said County, of Essex, Administrator of the goods and estate of said John W. Stewart, defendant, has on this 1st day of July, A.D., 1938, at 11:45 A. M., the time I levied said execution upon the same in and to the following described real estate, to wit: Beginning at a stake and stones on Bartlett street, and land once of A. M. Robinson; thence running northerly by Bartlett street, 88 feet more or less to land once of James H. Smith; thence easterly by said land once of Smith, and by land once of Parker, 150 feet more or less to a stake; thence Southerly by land once of Richardson, 71¼ feet more or less to a stake and the northeasterly corner of land once of Robinson; thence Westerly on a line at right angles with Bartlett street, 150 feet by said land once of Robinson to the point of beginning. Containing 11934 sq. ft. of land more or less.

And on Saturday, the 6th day of August, A.D. 1938, at 10 o'clock A. M., at the office of Frank Marshall, 724 Bay State Building in said Lawrence, I shall offer for sale by public auction to the highest bidder, all the aforesaid right, title and interest to satisfy said execution and all the fees and charges of sale.

TERMS: CASH.

FRANK MARSHALL,
Deputy Sheriff
(14-21-28)

Andover National Bank

The following pass books issued by the Andover National Bank have been lost and application has been made for the issuance of duplicate books. Public notice of such application is hereby given in accordance with Section 40, Chapter 590, of the Acts of 1908.

Payment has been stopped.
Book No. 4495.

CHESTER W. HOLLAND,
Cashier

July 7, 1938.

V. F. W. NOTICE

The local post of the V. F. W. will meet Friday night at the rooms in the Musgrove building.

Charter No. 1129 Reserve District No. 1

REPORT OF CONDITION OF

THE ANDOVER NATIONAL BANK

of Andover in the State of Massachusetts, at the close of business on June 30, 1938,

(Published in response to call made by Comptroller of the Currency, under Section 5211, U. S. Revised Statutes)

ASSETS		
1. Loans and discounts		$ 680,991.29
2. Overdrafts		100.03
3. United States Government obligations, direct and fully guaranteed		351,867.23
4. Other bonds, stocks, and securities		309,750.72
6. Banking house, $130,000.00; Furniture and fixtures, $2,559.00		132,559.00
8. Reserve with Federal Reserve bank		157,032.17
9. Cash, balances with other banks, and cash items in process of collection		1,282,124.30
10. Cash items not in process of collection		666.46
13. Other assets		1,726.06
TOTAL ASSETS		$2,916,817.26
LIABILITIES		
14. Demand deposits of individuals, partnerships, and corporations		1,283,408.28
15. Time deposits of individuals, partnerships, and corporations		915,102.75
16. State, county, and municipal deposits		115,050.02
17. United States Government and postal savings deposits		3,080.78
18. Deposits of other banks, including certified and cashier's checks outstanding		181,864.89
Deposits secured by pledge of loans and/or investments	$ 16,357.37	
Deposits not secured by pledge of loans and/or investments	2,482,149.35	
TOTAL DEPOSITS	$2,498,506.72	
30. Capital account:		
Common stock, 2,000 shares, par $100.00 per share	$ 200,000.00	
Surplus	176,000.00	
Undivided profits—net	36,656.15	
Reserves for contingencies	5,654.39	
TOTAL CAPITAL ACCOUNT		418,310.54
TOTAL LIABILITIES		$2,916,817.26
31. United States Government obligations, direct and fully guaranteed		77,500.00
34. TOTAL PLEDGED (excluding rediscounts)		77,500.00
35. Pledged:		
Against United States Government and postal savings deposits		5,000.00
Against deposits of trust department		72,500.00
TOTAL PLEDGED		$ 77,500.00

State of Massachusetts, County of Essex, ss:

I, C. W. Holland, cashier of the above-named bank, do solemnly swear that the above statement is true to the best of my knowledge and belief.

Chester W. Holland, Cashier.

Sworn to and subscribed before me this 12th day of July, 1938.
George H. Winslow,
Notary Public.

Correct—Attest:
Frederic S. Boutwell
Abbot Stevens
Burton S. Flagg
Directors.

BOOSTERS' DAY TO BE HELD JULY 23

All manner of races and other sporting events will be on the program for the Boosters' day to be conducted by the Men's club of the Free church on Saturday, July 23, at the Smith and Dove Cricket Field. The program will be postponed until August 6 if the usual Saturday rainy weather prevails on the 23rd.

Not the least of the events will be a baseball game between the Men's club and the Margaret Slattery class.

Other events follow: 25-yard dash, all children under five; 50-yard dash, boys and girls six to eight nine to eleven and twelve to 14; three-legged race, men and women under twenty; egg and spoon race, girls under twenty; potato race, women twenty-one to thirty; peanut race, women thirty-one and over; obstacle race around the bases, boys fifteen to twenty; three legged race, men and women twenty and over; tug of war, teams to be selected; Casey on parade, for men; Maggie on parade, for women; ball game, married men vs. single men; soccer game, teams to be selected; treasure hunt, all children under fifteen.

Cherry and Webb's

A SPECIAL PURCHASE!

Steeplechase FROCKS

(They never sell for less than $5.98)

$4.40

but —

Because of a large volume purchase by the Cherry & Webb syndicate, we are able to offer these astounding values . . . just when you need them most! Think of the possibilities afforded you in dresses that are guaranteed WASHABLE! Choose from pastel shades in tailored and dressy styles with button trim and contrasting appliqued motif. White, Aqua, Raspberry, and Powder Blue. Sizes 12 to 20.

Better Dress Dept.
Third Floor

Young Republicans Name Committees

The Andover Young Men's Republican Club held its monthly meeting last Thursday evening in the choir rooms in the National Bank building. A large gathering of interested young men attended and heard Representative Edward Sirois present a very fiery and enthusiastic talk on the conditions in the Massachusetts legislature at the present time. Mr. Sirois spoke at some length on many topics of special interest to every Massachusetts citizen. He explained the situation which now prevails in the legislature as somewhat similar to that of the nation in that it apparently is one of politics rather than one which holds the best interests of the people. As chairman of the municipal finance committee, Mr. Sirois is well-acquainted with the problems which many cities and towns are facing because of the state tax and he stated a few instances where the various communities are having a real struggle for existence.

In concluding his talk, Mr. Sirois spoke of the advantages and opportunities the young people of the Republican party had to further their cause and he hoped that the Andover group would keep up its enthusiasm and have great success.

A short business meeting was held at which time the following committees were appointed: Activities: T. Fallon, A. Davidson, Paul L'Antigua; Publicity: E. Grover, D. Petrie, D. Crocket; Program: A. Zink, A. Flye, R. Wilkie; Membership: Precinct one, A. Chadwick, precinct two, Hartwell Abbott, precinct three, A. Ritchie, precinct four, A. Chambers, precinct five, R. Comins, precinct six, T. Blunt.

Walter Davis was elected to the position of corresponding secretary to fill a vacancy left by Clifford Wadman who has moved out of town.

Visitors to the club from Beverly were introduced and Mr. Larivee of that group gave a short history of a Republican candidate for governor, Leverett Saltonstall.

No Rabies In Vaccinated Dogs

The anti-rabic program conducted in Andover by the board of health is the subject of an article by chairman Franklin H. Stacey in the recent issue of the Massachusetts Department of Public Health Newsletter. Mr. Stacey states that it is the board's conviction that if statewide vaccination of dogs were carried on, the disease would eventually be practically eliminated. The board, he reports, has for some time been considering submitting a bill to the legislature, but has deferred action pending an investigation by the state board and the ascertaining of how long immunity lasted. It probably lasts a year, he reported.

About one-half of Andover's dogs are vaccinated, he said, 282 by the town in free clinics and 45 privately. In the past ten years there has not been a single case of rabies among any of the dogs vaccinated in Andover, and the board feels that it is much more economical for the board to do this work than to provide anti-rabic treatment to exposed persons.

West Parish

By Mrs. Herbert Lewis
Lowell Street Telephone 465

Mr. and Mrs. Laurence Wood and family of Lowell street have returned from a short stay at Ocean Park, Old Orchard, Me.

Miss Virginia Batcheller of Lowell street, is spending the summer at Manchester-by-the-Sea.

George Putnam of Rochester, N. H., recently visited his parents, Mr. and Mrs. Leverett Putnam.

Mrs. Edwin Bryant and daughter Winifred of Somerville have returned to their home after a visit with Mrs. Karl Haartz.

Mrs. Karl Haartz and son David spent the week-end with relatives at Hingham.

Mr. and Mrs. Carl Stevens and daughter Shirley have returned from a two weeks' vacation spent with relatives in Vermont. Virginia is spending the remainder of the summer with her grandmother.

Miss Wilma Corliss of Osgood road is spending a several weeks' vacation with relatives in Richford, Vt.

Mr. and Mrs. Gerald Dowll of Fulton, N. Y., have returned to their home after a visit with Mr. and Mrs. Earl Slate of Argilla road.

Miss Dorothy Randlett of Lowell street, is spending the week with friends in Providence, R. I.

Mr. and Mrs. Lawrence Nouse of Norton, who are summering at Derry, N. H., spent Tuesday with Rev. and Mrs. Donald Savage.

Miss Helen Junkins has returned to the home of Mrs. Fred Batcheller after enjoying a short stay with relatives in Braintree.

Miss Raymah Wright sailed from New York on Wednesday for Puerto Armuelles, Panama, where she will resume her duties with the United Fruit Co. She has been on a short visit with her parents Mr. and Mrs. Harry Wright of Shawsheen road.

Mr. and Mrs. William R. Proctor and daughter Betty of Lunenburg were Sunday guests of Mr. and Mrs. Herbert Lewis. They are spending the remainder of the week at Bangor, Me.

Mr. and Mrs. Chester Ward and son of Cumberland, Maryland, Mrs. George D. Ward, Evelyn and Dorothy Foster of Lowell street, and Mrs. James Marshall of Chicopee are spending the week at Fosters' Cottage, Seabrook, N. H.

Mr. and Mrs. Roger Lewis of Lowell street, and Mr. and Mrs. Harold Rogers of Haverhill spent Sunday in touring the Cape.

Mr. and Mrs. Charles Scobie of Belmont spent the week-end with the former's parents, Mr. and Mrs. Robert Scobie of Lowell street. Mrs. Scobie has returned from visiting her sister Mrs. Peter Saunders of Milford, N. H.

Mr. and Mrs. John D. Little and family and Mr. and Mrs. Allen MacLeod and family spent Sunday at Ipswich Beach.

Mr. and Mrs. Fred B. Batcheller and son Robert and Helen and Katherine Junkins spent Sunday at Wingearsheek Beach.

Miss Marjorie Hamilton of Arlington has returned to her home after spending a week with her cousin Gertrude Batchelder.

Miss Roberta Shiers of North street is spending her two weeks' vacation at Wells Beach, Me.

Abbott Batchelder, who is attached to the S. S. Algonquin, is now stationed off the coast of Virginia where the crew is engaged in target practice.

Mr. and Mrs. Theodore Ames and family of High Plain road spent Sunday at Kingston Lake, N. H.

The members of the Apron Committee met at the home of Mrs. Henry Todd on Wednesday.

Miss Georgiana Chase of Lowell street was a passenger on the Samaria when it arrived in Boston on Sunday from Liverpool, England, and Dublin, Ireland. Miss Chase left Boston on June 18 and spent one week in Dublin and while there she reports that it rained practically all the time.

PARISH OUTING JULY 24

St. Augustine's parish will hold its third annual outing at the Franciscan Monastery grounds, River road, on Sunday July 24. A large committee is making arrangements for the event, which will include a picnic lunch, sports, etc.

Children Enjoy Bubble Contest

The winners in the soap bubble contest last Friday at the Central playground were: first, Kathleen Lefebvre; Second, Mary Grant; third, Dorothy Keith. In the Professor Quiz contest, Cascier Brown was first and Jackie Brennan was second in the junior contest. There were so many juniors entered that it was impossible to hold a senior contest, and the selection of the third prize junior winner was put off until next Monday at 7:30.

At Shawsheen the winners were: first, Barbara Schultz; second, Louise Doyle; third, Leo Noel. In the Professor Quiz contest the winners in the junior group were: first, Gordon Mears; second, Warren Martin; third, Elsie Rasmussen. Here again there was no time for a senior contest.

The Shawsheen playground association has made a gift to the playground of a second set of swings which were erected this week.

The winners in the Vale bubble contest were: First, Arlene Stevens; second, Jean Bell; third, Norman Markeseines. In the Professor Quiz contest the winners were: First, Leslie Hadley; second, Teddy Nowell; third, James Abbott. The seniors here were able to have a contest, and the winners were: First, Jerry Dunn; second, Ernest Lakin; third, Margaret Kidd.

ORATORIO SOCIETY TO PRESENT OPERA

The Boxford Oratorio Society has chosen the opera, the Beggar Student by Millocker for this year's production, to be presented Saturday afternoon, July 30, at 3:00 o'clock at the Pine Grove, Kelsey-Highlands Nursery. If stormy the opera will be postponed one week. The Beggar Student is the best known of the comic operas of Millocker, an Austrian composer, and the music is lively and very melodious. A chorus of fifty mixed voices will be accompanied by a professional orchestra.

Associate members and any wishing to become such should get in touch with the committee at once. This commitee includes Dr. Carrie Bacon of Andover.

SUPER GULF SERVICE
- LUBRICATION
- FULL LINE OF ACCESSORIES
- "SAFETY AID SERVICE"
- CALL FOR AND DELIVER

Phone Andover 8484
CHARLES BAXTER

FUELS OF ALL KINDS
AMERICAN ANTHRACITE — CLEERCOAL
NEW ENGLAND COKE
RANGE AND FUEL OIL
ANDOVER COAL CO.
Telephones: Office 365—Yard 232

"GLENNIE'S MILK"
1890 — 1938
48 Years in Business

Magic Chef
Exchange your old stove for the real cooking satisfaction you will get with this Magic Chef "Star of 1938." Completely equipped with the latest features - it cooks, bakes and broils to perfection - and does it economically.
• STAR FEATURES •
• 3-in-1 Non-clog Burners • Automatic Top Lighting • Roomy "Speed" Oven • Automatic Oven Heat Regulator • Drawer-type, Smokeless Broiler • 2 Utensil Drawers • Light Bracket • Condiment Set • Automatic "Timer."
PRICED AT ONLY $79.50
AND YOUR OLD STOVE
$5 DOWN
2 YEARS TO PAY
(Small charge for terms)
Lawrence GAS and ELECTRIC Company
370 Essex St. - Lawrence Telephone 4126
5 Main Street - Andover Telephone 204

LEGAL NOTICES

RULES AND REGULATIONS OF THE BOARD OF HEALTH ANDOVER, MASSACHUSETTS 1938

CHAPTER III
Isolation or Quarantine

Rule I

Section 1.—Any person suffering from a disease declared to be dangerous to the public health shall be isolated to the satisfaction of the Board of Health when in its opinion it shall be necessary. Isolation or quarantine shall continue until release by the Board of Health.

Persons exposed to such a disease shall be quarantined or isolated when deemed necessary by the Board of Health and for such periods as may seem necessary or determined by the Board of Health.

Section 2.—In a house containing one or more tenements where each apartment has a separate exit, quarantine applies to a single tenement. In a house where there is a common entrance hall together with a separate or individual exit, quarantine also applies to a separate or single tenement.

CHAPTER IV
Minimum Quarantine Regulations

Rule 2

1. Anterior Poliomyelitis (infantile Paralysis)

Patient—Two weeks from onset of disease and thereafter until acute symptoms have subsided.

Contacts—Adults: No restrictions except to adult food handlers. School teachers shall have the same restrictions as school children. Removal from home will exempt food handlers and those whose occupation brings them in contact with children.

Immune children: No restrictions.

Non-immune children: Two weeks from last contact.

2. Scarlet Fever

Placard

Patient—28 days from date of report, and thereafter until the discharges from nose, throat, ear, abscesses or from any surface (Puerperal or surgical Scarlet Fever) have ceased.

Contacts—Adults: No restrictions if patient can be properly isolated. This does not apply to school teachers, food handlers and those whose occupation brings them in contact with children, who must leave home and remain away during quarantine of premises.

Immune Children: No restrictions if child lives away from home, and if he or she continues to live away from home, may return to school.

Non-immune Children: If child lives away from home and continues to live away from home, may return to school after one week from last contact.

3. Chicken Pox

Patient—7 days and until all crusts have disappeared. All others. No restrictions.

4. Diphtheria

Placard

Patient—One full week from the date of report and until two successive cultures taken twenty-four hours apart are reported negative. Both to be taken from the nose and throat. The first culture to be taken by the physician and the others by the Board of Health.

Contacts—Adults: School teachers must have had two negative cultures taken twenty-four hours apart and all food handlers and those whose occupation brings them in contact with children must have one negative culture. This applies where the adult has left home.

Immune Children: If a child lives away from home he or she may attend school after two negative cultures are taken.

Non-immune Children: Same restrictions.

5. Epidemic Cerebro Spinal Meningitis.

Patient—Two weeks from onset of disease and thereafter until all acute symptoms have ceased.

Contacts—Adults: No restrictions, save that school teachers, food handlers and those whose occupation brings them in contact with children are restricted unless they live away from home.

Immune Children: If a child lives away from home he or she may return to school.

Non-immune Children: If a child lives away from home ten days and continues to live away from home, he or she may attend school.

6. German Measles

Patient—One week from onset of disease or date of rash.

Contacts—No restrictions.

7. Measles

Patient—One week from appearance of the rash.

Contacts—Adults: No restriction save school teachers, these the same as non-immune children.

Immune Children: No restriction.

Non-immune Children: Exclusion from school for 16 days from date of last exposure.

8. Mumps

Patient—One week from onset of disease and therafter until the disappearance of swelling in salivatory glands. All others, no restrictions.

9. Small Pox

Placard

Patient—Three weeks and until all the crusts have disappeared and the skin is healed.

Contacts—All until three weeks have elapsed since the date of the last exposure or unless immunized by previous attack or by a recent successful vaccination or showing the immunity reaction.

10. Whooping Cough

Patient—If at any time the Board of Health should order, he or she must wear an arm band Quarantine of patient shall be at least three weeks from the beginning of the spasmodic cough.

Contacts—Adults and immunes. No restrictions.

Non-immune Children: Two weeks from last exposure.

11. Typhoid Fever

Patient—One week after subsidence of clinical symptoms. If a patient is a food handler he or she must have at least two negative cultures from both stool and urine. Cultures must be taken at least a week apart.

Contacts—Adults: No restrictions save for food handlers who can not continue work handling food without permission from the Board of Health.

Immune Children: No restrictions.

Non-immune Children: Shall follow advice of Board of Health.

12. Septic Sore Throat

Patient—Quarantine of patient during the clinical course of the disease and the convalescence. Complete exclusion of patient from participation in the production or handling of milk and milk products, until permisison is given by the Board of Health.

Control of Contacts: Same as patient.

Rule 3

Children afflicted with ring worm, scabies, or impetigo contagiosis will be excluded from school by the medical inspectors of the school until such time as the disease is cured or shows evidence of such treatment as not to be liable to cause infection of others. Cases so excluded may be re-admitted at the discretion of the school physician.

CHAPTER V
Isolation of Sick Persons

Rule 4. Whoever is sick with Anterio Poliomyelitis, Diphtheria, Typhoid Fever, Small Pox, or any other disease declared dangerous to the public health shall be immediately removed to a hospital set apart for such diseases, or to some isolated place or room approved by the Board of Health or its agents, and no person shall leave such hospital, place or room, until the period of isolation for the disease of which he is sick shall have elapsed and until the Board of Health or its agent shall permit him so to do.

Rule 5. Placards. Houses or portions of houses in which a person is sick with any disease which the Board of Health may designate shall be placarded with a card bearing the name of the disease with which the person is sick. In the case of a tenement house or like structure as much of the building shal be placarded as in the judgement of the Board of Health is consistent with the best interests of the public.

The card shall not be removed except on the authority of the Board of Health.

Rule 6. Who may enter places of isolation. No person except physicians, nurses and those whose duty it is to minister to the patient shall be allowed to enter the place of isolation during the continuance of the disease unless permitted to do so by the Board of Health. Fuel men, plumbers, etc., must have the consent of the Board if they enter the house.

Rule 7. Nurses, Etc. Nurses and other persons caring for a person isolated as stated shall wash their hands thoroughly with hot water, soap, scrubbing brush, immediately after handling the patient, his dis charges, or any article soiled by his discharges, before mingling with others. They must change their outer clothing before going out.

Rule 8. Dishes and Linen. All eating utensils and linen used by the patients shall be boiled for at least 15 minutes after being taken from the room. Upon release of patient woolen articles shall be exposed to the sunlight and air for at least 8 hours.

Rule 9. Discharges from a person sick with typhoid fever or dysentery shall be mixed with chloride of lime or other disinfectant approved by the Board of Health and shall be kept in contact for at least 30 minutes before being emptied into the privy vault or hopper.

Rule 10. Release from isolation. A person who is isolated shall not be released from isolation until the minimum period for isolation for the disease from which he has suffered shall elapse.

Rule 11. School Certificates. Children who have recovered from any disease declared dangerous to the public health must unless otherwise ruled by the Board of Health obtain a certificate from the Board of Health or school physician before they can be re-admitted to school. These certificates will be issued when in the opinion of the Board of Health it is safe for them to return.

Rule 12. Small Pox. In the event of occurrence of small pox the Board of Health may assume control of the house and its inmates if in its opinion the safety of the public requires such procedure.

CHAPTER VI
Control of Communicable Diseases

Rule 13—

Section 1. All rules and regulations shall be in full force until the Board of Health removes from the premises the placard which notifies the public of the existence of the disease.

Section 2. No person shall remove or permit to be removed from any house any clothing or other property that may have been exposed to infection or contagious disease without written permission of the Board of Health nor shall any occupant take up his residence elsewhere without the written permission of the Board of Health.

Section 3. Upon the death, recovery, or removal of any person sick with a disease dangerous to the public health the Board of Health shall require such disinfection of the house and such articles therein contained where such sickness has occurred as may be deemed advisable by them and such disinfection shall be done by duly authorized agents of the Board of Health.

Section 4. No person or article liable to propagate a disease shall be brought within the limits of the town without special permission and under the direction of the Board of Health, and wherever it shall appear to any person that such person or article has been brought into the town, immediate notice shall be given to the Board of Health specifying its location.

Section 5. No person sick with an infectious or contagious disease shall be transported in any vehicle used in the transportation or carrying of passengers.

Section 6. No child who is known to be suffering with active tuberculosis (Pulmonary) or with discharging lesions of tuberculosis, shall be allowed to attend any public school without a permit from the Board of Health.

CHAPTER VII
Absent Children

Rule 14. When children are absent from school on account of illness and whenever the teacher has reason to suspect the existence of any contagious disease in any household he or she is authorized to exclude pupils from school until the case can be properly investigated.

The teachers are required to exercise caution in sending pupils to the house of absent pupils to ascertain the reason for such absence, especially forbidding them to enter the house to which they are sent. Pupils are not permitted to be sent where contagious diseases are believed to exist in the household of absent pupils. In any doubtful cases

(Continued on Page 11)

LEGAL NOTICES

Town of Andover
NOTICE

Rose Jacobson of River road, Andover, having petitioned the Board of Selectmen for a license to keep, store, and sell gasoline in the amount of 500 gallons in 1 underground tank on land of petitioner on River road, Andover, a public hearing on said petition will be held July 25, 1938, at 7:30 P. M. o'clock at the Town House, in accordance with the provisions of the General Laws relating thereto.

GEO. H. WINSLOW
By order of the
Board of Selectmen

Date of issue
July 14, 1938.

Commonwealth of Massachusetts
PROBATE COURT

Essex, ss.

To Paul A. Dever, Attorney General of said Commonwealth.

A petition has been presented to said Court by Wilbur E. Rowell, administrator with the will annexed of the estate of Elizabeth M. B. Downs, late of Andover, in said County of Essex, deceased, testate, praying for authority to sell the land and dwelling described in said petition for the purpose therein stated, and for such other and further relief as to said Court may seem proper.

If you desire to be heard thereon you or your attorney should file a written appearance in said Court at Salem within twenty-one days from the first day of August 1938, the return day of this citation and also file an answer or other pleading within twenty-one days thereafter.

Witness JOHN V. PHELAN, Esquire, First Judge of said Court, this fourteenth day of July in the year one thousand nine hundred and thirty-eight.

WILLIAM F. SHANAHAN, *Register.*
(14-21-28)

CLEANING — PRESSING
Carl E. Elander
TAILOR
56 Main Street Tel. 1169

— $2250 —
Eight-room house, centrally located.
FRED E. CHEEVER
REAL ESTATE AGENCY
National Bank Building Tel. 775

Take Advantage of this ideal opportunity to purchase your memorial at a

Special Summer Price

Once a year we offer our ENTIRE EXHIBIT of high-class Memorials at REDUCED PRICES. These prices are strictly WHOLESALE PRICES—the same prices we charge the dealers. It is your opportunity to secure a choice, high-grade Memorial for just the actual cost of production.

Visit this EXHIBIT . . . Make your selection from the 100 Memorials we are showing, while the opportunity offers to do so at the least expense. OUR PRICES WILL INTEREST YOU!

Illustrated catalog sent on request.

JOHN MEAGHER & CO.
Memorial Manufacturers
22 CENTRAL STREET
PEABODY, MASS.
Telephone PEABODY 565 and 868

LEGAL NOTICES

(Continued from Page 10)

the authority of the Board of Health should be consulted, as with them rests the power of causing any child to remain out of school as long as it might be a source to the other scholars.

CHAPTER VIII
Deaths From Contagious Diseases

Rule 15. No person except the immediate family and those persons necessarily concerned in the burial shall enter the house in which is laying the body of one who had died of cholera, scarlet fever, diphtheria, anterio poliomyelitis or epidemic cerebro spinal meningitis.

Funerals

Rule 16, Section 1. The funerals of those who may die from a communicable disease shall be private, and take place within 48 hours unless the Board of Health gives written permission, for other arrangements. The coffin must be closed before the services and not again opened. The undertaker in charge of the funeral is hereby required to see that these rules are strictly observed together with all needful regulations heretofore required.

Section 2. The dead body of a person who has died of any contagious disease shall not be placed in any receiving vault in any cemetery unless by written consent of the Board of Health.

Section 3. The Board of Health may from time to time amend or abrogate any of the above regulations if in its opinion the safety of the Public Health requires such action.

CHAPTER IX
Vaccination

Rule 17, Section 1. Every child must be vaccinated before entering any public school.

Section 2. No person, teacher, or scholar shall become a member of any public school unless he or she furnish to the school committee satisfactory evidence of a successful vaccination.

Section 3. All parents or guardians who wilfully or ignorantly may send their children to the public schools of this town without the legal vaccination are warned that such children will be excluded from school until successfully vaccinated.

Chapter X
Nuisances

Rule 18, Section 1. All putrid or decaying vegetable or animal matter shall be removed from the cellars and outbuildings on or before the 15th day of May in each year.

Section 2. Every owner or occupant of any building in this Town shall keep such building and yard belonging thereto free from all filth and substances liable to produce offensive odors.

Section 3. No person shall deposit or permit to be deposited by anyone occupying his premises any house offal, brine, bones, dead animals, old leather, decayed fruit or vegetables, fish or shell fish, refuse, or any other rubbish in any stream, catch basin, pond, lane, street, alley, or public grounds of this town.

Section 4. No owner of land abutting on a private passage way shall suffer any filth or waste or stagnant water on that part of the passage way adjoining such land.

Section 5. No person shall put into, sweep, or drop and suffer to remain in any street, alley, any piece of hoop, board, wood, paper, or any sweepings, sawdust, soot, shavings, hair, manure, oyster, clam or lobster shells, fish head, tail or entrails, or refuse of any kind, or any obnoxious refuse liquid or solid matter substance.

Rule 19. Persons having the care and custody of any animal diseased or infected with pleuro-pneumonia anthrax, glanders, rabies or any contagious or infectious disease whether their own property or otherswise and having received an order of isolation or quarantine shall neither sell, swap, give or in any way dispose of such animal or animals, nor drive, walk, nor allow them to be moved away from the place of isolation nor allow other animals not already exposed to come in contact with them until otherwise ordered by the Board of Health of Andover, or the State Cattle Commissioners.

Rule 20. No person shall deposit or cause to be deposited in any street, lot, lake or river, or other body or stream of water in Andover, any dead animal, or part thereof. It should be the duty of any owner or person having charge of any animal at the time of its death to remove or cause to be removed the dead body of such animal within 24 hours or less after death, and properly buried unless permission to do otherwise is given by the Board of Health in writing.

Rule 21. No person shall abandon or leave in any street, alley, lot or other public place within the Town of Andover any horse, or other animal, sick or injured. It shall be the duty of the owner of such sick or injured animal or the person or persons who caused such sickness or injuries to make proper provisions for the care and shelter of the same or if such sick or injured animal shall be deemed past recovery, to kill or cause to be killed, the same and remove under the rules and regulations of the Board of Health.

Rule 22. No person shall keep any fowl or other animal in any part of the Town where the Board of Health may deem such keeping detrimental to the health of such part of the town. The Board of Health may at any time require a permit to keep such fowl or other animals.

Rule 23. Owners and occupants of stables shall keep the stables and yards clean and shall between the first day of May and the first day of November not allow any large amount of manure to accumulate and at the discretion of the Board of Health be required to keep same covered.

Rule 24. Any person or persons owning or having control of any building or premises shall keep the same in a clean condition and any such person having control of any building or premises in or upon which there is any substance, material, or any condition which is or may become a source of danger to the public health or a nusiance, shall when ordered by the Board of Health in writing, either by registered mail or by service of a constable, remove or abate within the time specified in said order.

Rule 25. Any person or persons having control of any premises abutting on a private way and having the right to use such private way, shall when ordered by the Board of Health in writing, remove or abate from that part of said private way adjoining such premises, any substance, material, which is or may become a menace to the public health or a public nuisance, and such removal or abatement shall take place within the time specified in such order.

Rule 26. No person shall place or cause to be placed or left in or upon any public or private way, street, or any enclosure of ground or in any body or stream of water, within the limits of this town, the body of a fowl, dead animal, or other substance or material that is or may become offensive or cause a nuisance.

THIS SOBER TOWN

Governments have had deficits before, according to Horace M. Poynter of the academy faculty. At the annual Lincoln spelling matches, after one sixth grader had favored Andover's town father number one by spelling "shepherd" "shepard," conductor Poynter told about the deficit that Tiberius faced. When it was suggested that he raise his taxes, Tiberius said: "My friends, a wise shepherd shears his sheep; he doesn't flay them." (Washington papers: please copy.)

Rev. and Mrs. John G. Hilton of Eau Claire, Wisconsin, are visiting at the home of Mrs. Hilton's parents, Mr. and Mrs. William A. Stevens of Summer street.

A REAL SPECIAL
on a Floor-Wax that's
REALLY SPECIAL

Johnson's Glucoat

½ gallon with applier and dry mop **1.69**

1 qt. and Applier 95c

W. R. HILL
31 MAIN STREET Phone 102

Shop The Comfortable Way

During July and August when the weather is so uncomfortably hot, shopping and carrying your bundles is not only burdensome, but very expensive. You will find our prices on Native vegetables and fruits are as low, and often lower than Cash and Carry Chain Stores. On our higher grade groceries and better quality meats if we are a penny or two higher than chains, the higher quality of the goods more than offsets that small difference.

Learn to shop the comfortable and economical way. Try it during the hot months of July and August.

GROCERY DEPARTMENT

Campbell's Soups (except chicken and mushroom) 3 for 25c
Mueller's Macaroni ..... 3 pkgs. 25c
Bovex Dog Food ..... 3 cans 25c
Kellogg's All Bran ..... pkg. 19c
Ralston Ry Krisp ..... pkg. 21c
Bisquick ..... pkg. 29c
Sanka Coffee ..... lb. 37c
Maxwell House Coffee ..... lb. 27c
Miller's Kibbles ..... 3 lbs. 25c
Birdseye Matches ..... carton 21c
Cando Silver Cream ..... 8 oz. jar 19c
Prunes (40-50) ..... lb. 7c
Gulfspray ..... pt. 25c, qt. 39c

NATIVE VEGETABLES

Lettuce ..... 2—9c
Cukes 9c
Beets ..... 2—9c
Cabbage ..... 3 lbs. 9c
Carrots ..... 2—9c
Summer Squash .. lb. 9c

MEAT DEPARTMENT

Short Cut Leg Lamb ..... lb. 31c
Spring Lamb Fores ..... lb. 16c
Middle Rib Corned Beef ..... lb. 19c
Fresh Cut Lamb Flank ..... 4 lbs. 25c
Veal for Stew or Loaf (all clear meat) ..... lb. 32c
Native Broilers ..... lb. 33c
Native Fowl ..... lb. 32c
Shanks of Ham ..... lb. 19c
Soup Cuts of Beef ..... lb. 15c
Hamburg Steak ..... lb. 20c

FISH DEPARTMENT

Fresh Eastern Halibut ..... lb. 33c
Fresh Caught Mackerel ..... lb. 12c

Birdseye Specials

1 lb. Chopped Steak
1 box Peas
1 box Sliced Strawberries
ALL FOR 79c

The J. E. GREELEY CO.

Agents for S. S. Pierce Co. Wines and Liquors

We deliver on every street in Andover

Telephone Andover 1234 Accommodation Service

British Veterans Win in Bowling

A British War Veterans team defeated an Arbroathian team in bowling on the green 25-9 last night at George Rennie's private bowling green on Argilla road. The winning team included John Greenhow, Charles Fettes, George Craig, and George Addison. The Arbroathians were Edward Anderson, James Watt, George Gordon, and George Fyffe.

FOR THE WOMAN WHO CARES

about her attire, she elects to entrust her cleansing to a careful local institution.

WEEKLY SPECIAL

Sweaters (slip-ons) 19c
Skirts (except white) 24c
Suits, Coats, Dresses 75c

The ARROW CLEANSING & DYEING SYSTEM

58 Main Street Andover

Preferred for Reliability

Picturesque Town Meeting Figure Dies

"Mr. Moderator, I move that it be indefinitely postponded!"

The stentorian voice that was often heard making this motion in Andover's town meetings was stilled forever last Thursday morning when John Traynor passed away at his home, Jamacia street, Lawrence. One of the most picturesque figures at the annual meetings, he added immeasurably to the picturesqueness of the proceedings, sometimes making the assembly rock with laughter, sometimes bringing it back to the straight and narrow path which real old common horse sense dictates.

A native of Belfast, Ireland, he came to this section at an early age, and later went into the real estate, insurance and auctioneering business. For a long time he lived down in old Frye Village and up until five years ago in new Shawsheen village. Illness then ended his town meeting activity, and he moved to Lawrence, his son Joseph and his daughter, Mrs. Thomas Quigley, being the only local survivors.

He was very fond in his last years of telling humorous stories of old Andover town meetings or of Andover elections, going back to the days before the Australian or secret ballot was introduced when everyone knew for whom everyone else was voting.

CLAN AUXILIARY PICNIC WEDNESDAY

Next Wednesday the Clan auxiliary will hold its annual picnic at Pleasant pond, Wenham. The committee will include: Mrs. Merrill Watt, chairman; Mrs. Archie Davidson, Mrs. Ann Driscoll, Mrs. Isabella MacLaren, Mrs. George Nicoll, Miss Ella Petrie, Mrs. Fred Scott, and Mrs. John Thomson.

Grand lodge officials were entertained last Thursday evening at the meeting.

FREE PARKING **ANDOVER PLAYHOUSE** TEL. 11-W

MATINEES, 2:15 - EVENINGS, 7:30

TODAY
ADVENTURES OF ROBIN HOOD—Errol Flynn and O. de Havilland 3:30; 8:45
EXTORTION—Scott Colton and Mary Russell 2:25; 7:40

FRIDAY-SATURDAY—July 15-16
VIVACIOUS LADY—Ginger Rogers and James Stewart Fri. 4:00; 9:15 Sat. 2:35; 5:50; 9:05
ARSENE LUPIN RETURNS—Virginia Bruce and Melvyn Douglas Fri. 2:35; 7:50 Sat. 4:10; 7:25

SUNDAY-MONDAY—July 17-18
MERRILY WE LIVE—Constance Bennett and Brian Ahern Sun. 3:30; 6:20; 9:10 Mon. 3:30; 8:45
HAWAIIAN BUCKAROO—Smith Ballew and Evelyn Knapp Sun. 2:25; 5:15; 8:05 Mon. 2:25; 7:40

TUESDAY-WEDNESDAY-THURSDAY—July 19-20-21
MAYTIME—Jeanette McDonald and Nelson Eddy T. and Th. 3:40; 8:55 Wed. 3:35; 7:15
An 8x10 inch size Two Tone Fan photo of either Jeanette McDonald or Nelson Eddy will be given away FREE to each patron during the entire showing of MAYTIME.
MR. MOTTO'S GAMBLE—Peter Lorri and Lynn Bari T. and Th. 2:25; 7:40 Wed. 2:25; 6:00; 9:40